

FRONT ELEVATION

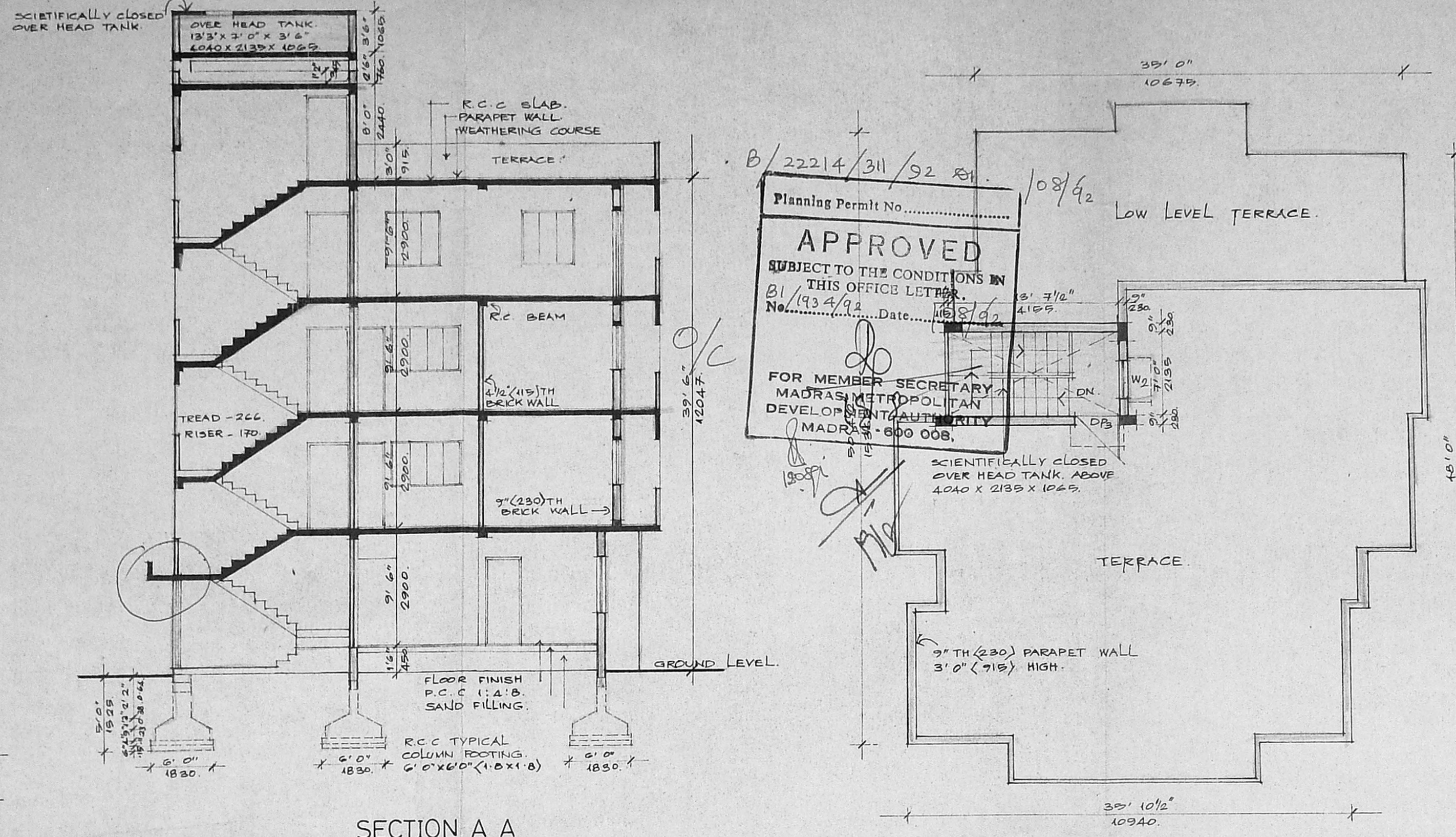

SECTION A

Planning Permit No. B/22214/311/92
APPROVED
 SUBJECT TO THE CONDITIONS IN THIS OFFICE LETTER No. B1/1934/92
 Date: 10/8/92
 FOR MEMBER SECRETARY, MADRAS METROPOLITAN DEVELOPMENT AUTHORITY, MADRAS - 600 008.

TERRACE FLOOR PLAN

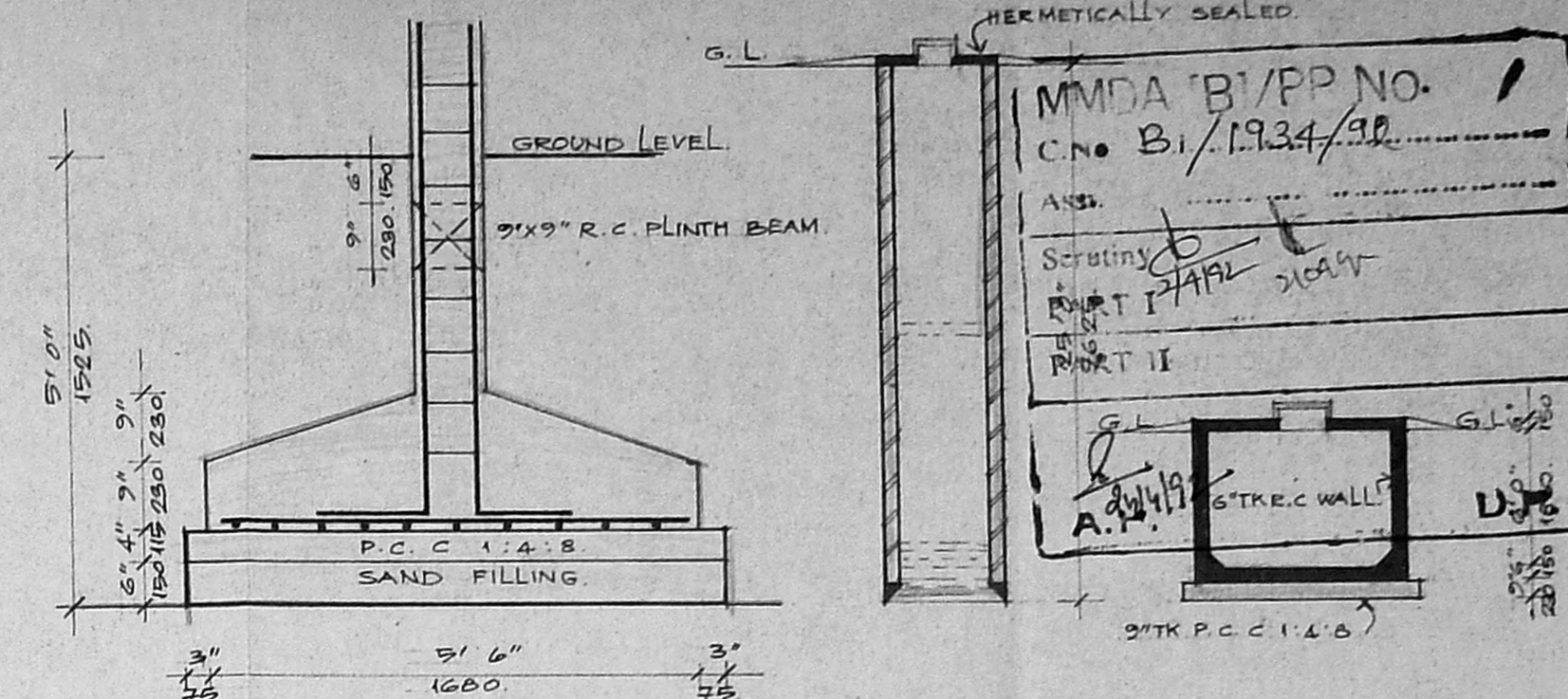

DETAIL OF FOUNDATION

SECTION THRU WELL

SECTION THRU SUMP

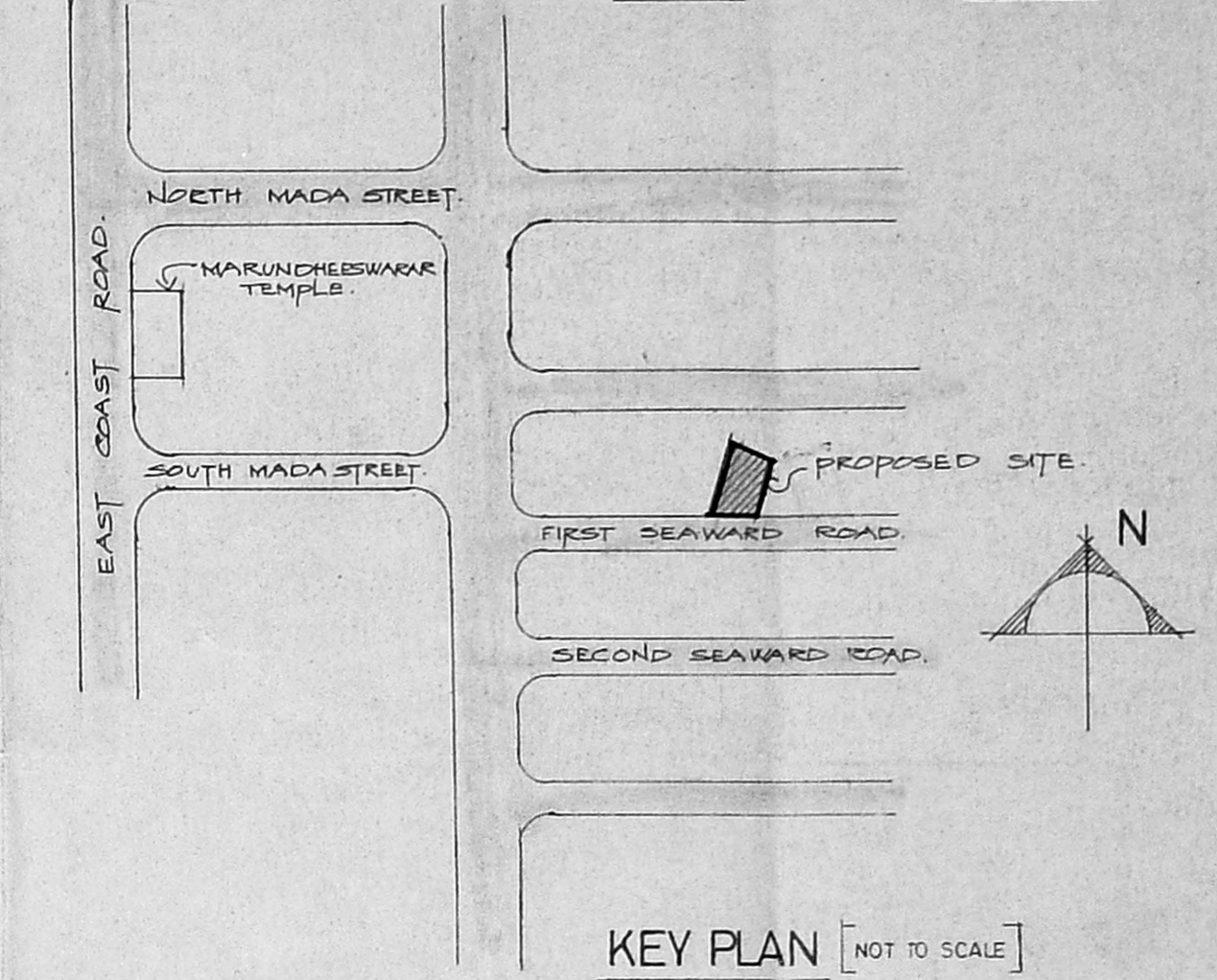

KEY PLAN [NOT TO SCALE]

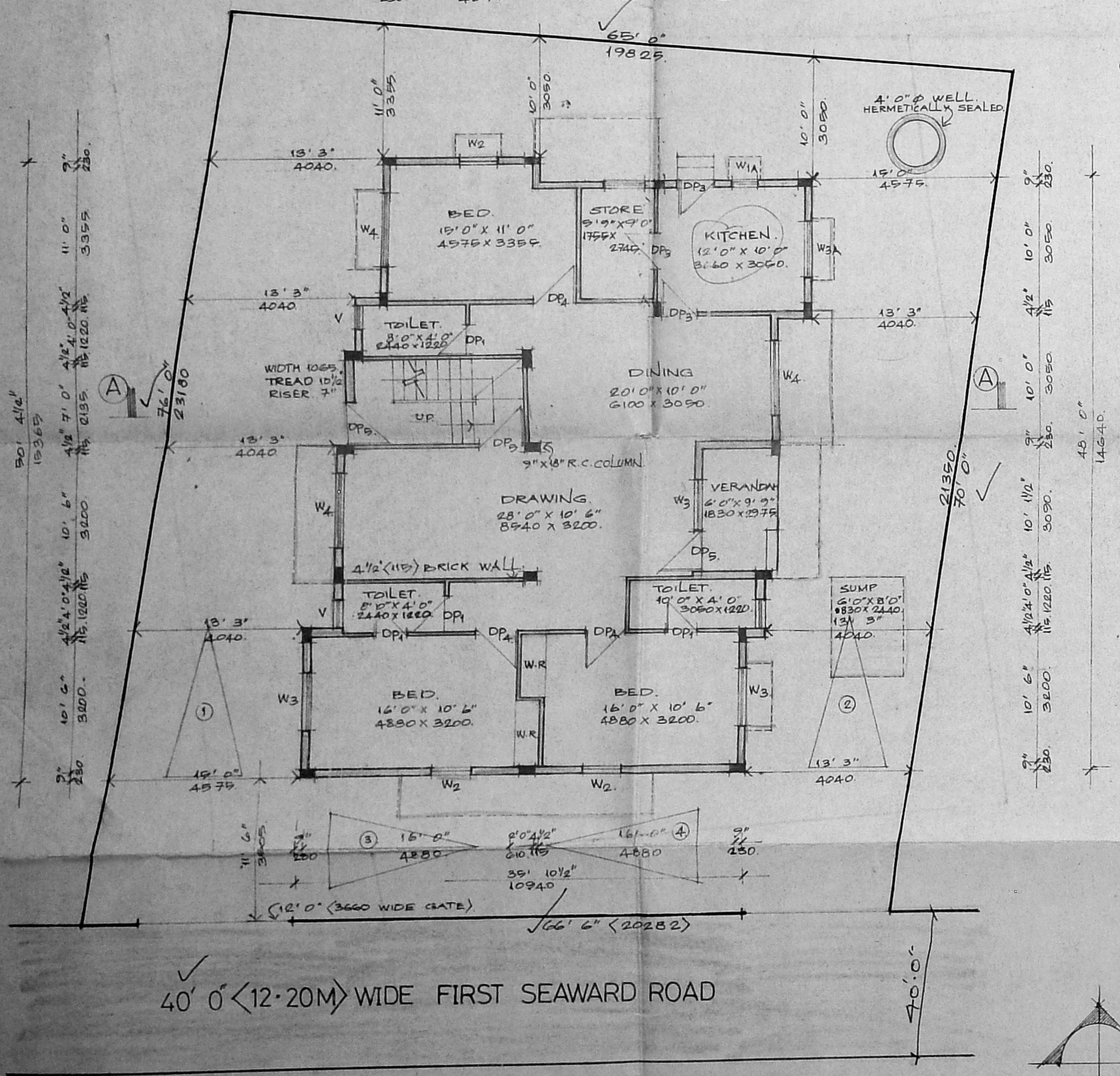

SITE/GROUND FLOOR PLAN

Inspected on 10/3/92

10/3/92

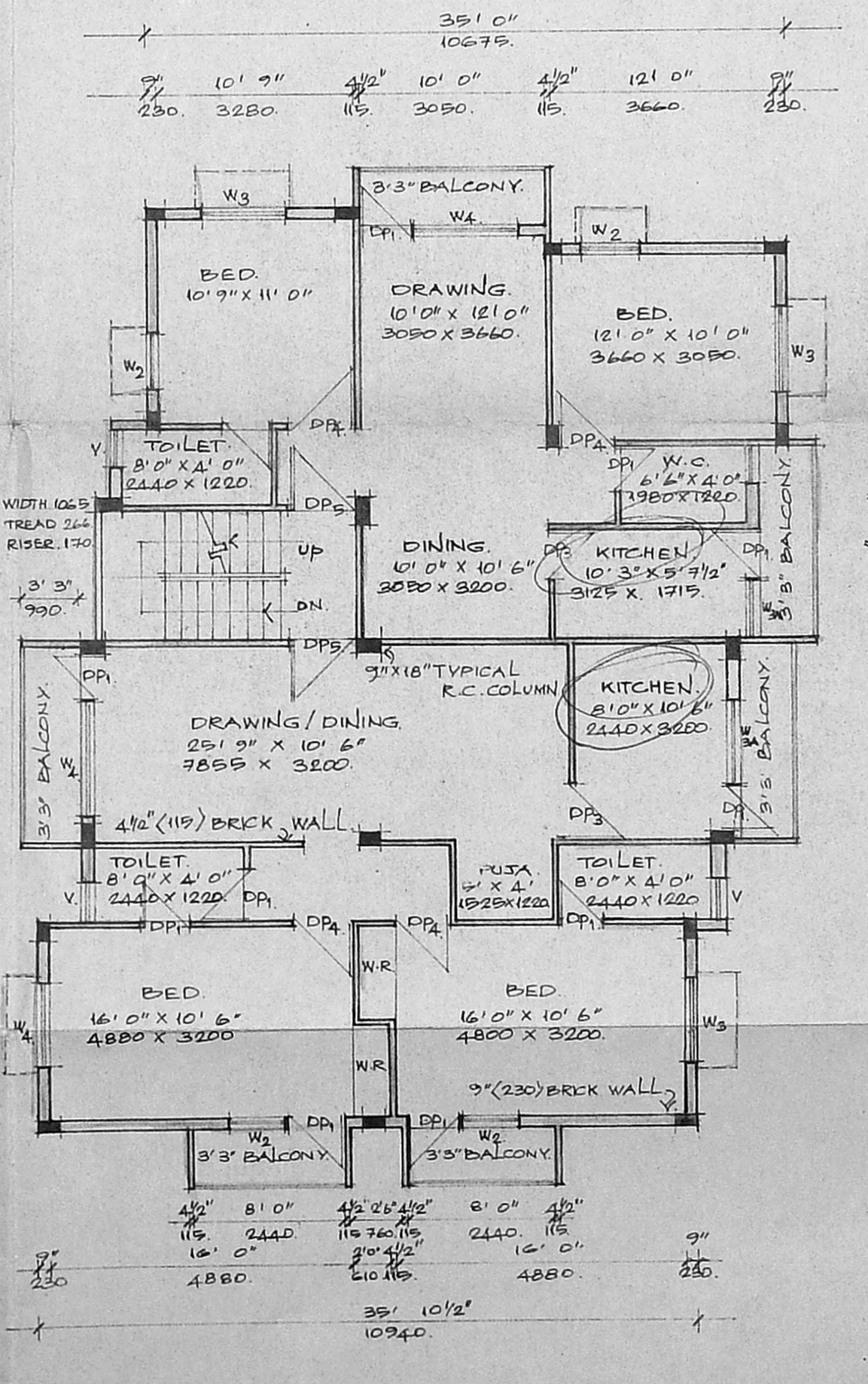

TYPICAL FLOOR PLAN [FIRST FLOOR & SECOND FLOOR]

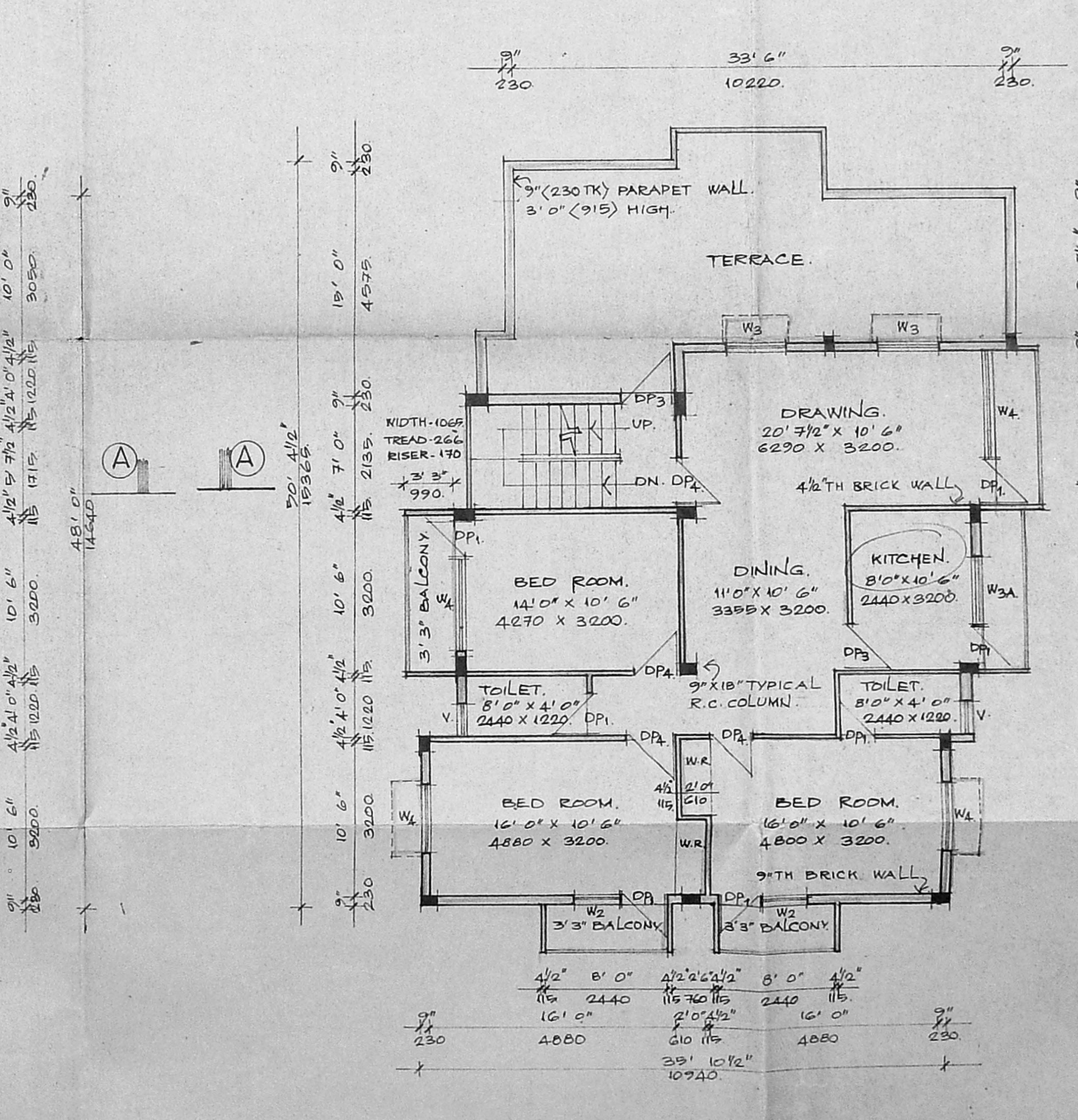

THIRD FLOOR PLAN

- SPECIFICATIONS**
- THE BUILDING SHALL BE CONSTRUCTED WITH R.C.C. FRAMED STRUCTURE, 3/4" BRICK MASONRY WALLS FOR EXTERIOR AND 1/2" BRICK MASONRY PARTITION WALLS FOR INTERIOR SURFACES.
 - ALL EXPOSED CONCRETE SURFACES SHALL BE PLASTERED IN CEMENT MORTAR 1:3 AND ALL BRICK MASONRY SURFACES IN CEMENT MORTAR 1:4 AND FINISHED WITH THREE COATS OF CEMENT PAINT.
 - THE FLOORING SHALL BE LAID WITH CEMENT MOSAIC TILES (HYDRAULICALLY PRESSED) WITH STONE CHIPS OF SIZE AND COLOUR AS DIRECTED.
 - THE WEATHERING COURSE SHALL BE LAID TO SLOPE IN BRICK JELLY LIME MORTAR AVERAGE 4" TH AND FINISHED WITH ONE LAYER OF COUNTRY TILES.

SCHEDULE OF JOINERIES

TYPE	SIZE	DESCRIPTION
DP6	3'6" x 7'0" 1069 X 2139	T.W. FRAMED, PANALLED DOOR.
DP2	3'3" x 7'0" 799 X 2139	DO -
DP3	3'0" x 7'0" 710 X 2139	DO -
DP1	2'6" x 7'0" 760 X 2139	DO -
W4	6'0" x 4'6" 1830 X 1370	T.W. FRAMED, GLAZED SHUTTERS
W3	4'6" x 4'6" 1370 X 1370	DO -
W2	3'0" x 4'6" 910 X 1370	DO -
W1A	2'0" x 3'6" 610 X 1065	DO -
W3A	4'6" x 3'6" 1370 X 1065	DO -
V	2'0" x 2'6" 610 X 760	T.N. FRAMED, GLAZED VENTILATORS.

AREA STATEMENT

	SQ. FT.	SQ. M.
1. PLOT EXTENT	4777.75	446.09
2. F.S.I. PERMISSIBLE 1.5	7177.25	667.07
3. BUILT UP AREA PROPOSED		
i) GROUND FLOOR	1731.12	160.88
ii) FIRST FLOOR	1960.61	182.21
iii) SECOND FLOOR	1960.61	182.21
iv) THIRD FLOOR	1473.17	136.71
TOTAL	7125.50	662.21
4. F.S.I. PROPOSED	-	1.485

PROPOSED RESIDENTIAL BUILDING AT DOOR NO.-13 FIRST SEAWARD ROAD VALMIKI NAGAR, BEARING R.S.NO-190/9 OF THIRUVANMIYUR VILLAGE, CORPORATION DIVISION NO-150, MADRAS 600 041.
 FOR: MR. S. KANNAN

SIGNATURE OF APPLICANT	SIGNATURE OF LICENSED SURVEYOR		
	R. DEVANATHAN, B. Arch, MCR		
	Member Council of Architecture - CA/35/75		
	Registered Architect No. 35 Corporation of Madras		
PLOT BOUNDARY	PROPOSED WORK		
ACCESS ROAD			
SCALE	DATE	JOB NO.	REG. NO.
1" = 8'0"	7.1.92	9201	M1
NAME AND ADDRESS OF LICENSED SURVEYOR			
R. DEVANATHAN, SYNDICATE BANK COLONY, PLOT NO 832, 7TH STREET, ANNA NAGAR WESTERN EXTENSION, MADRAS - 600 101.		REGISTERED ARCHITECT, NO. 35 OF CORPORATION OF MADRAS	